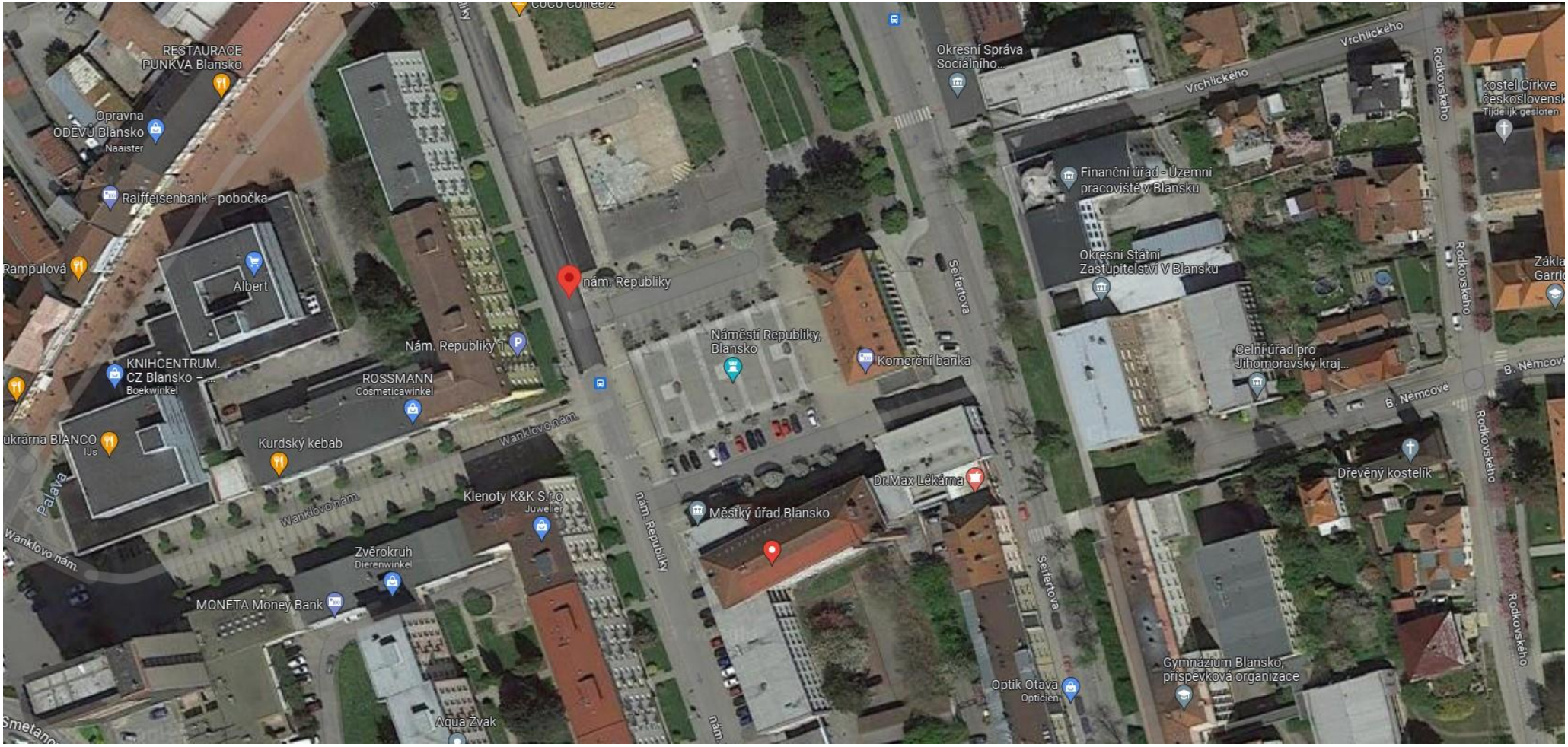Blansko - náměstí Republiky - Parking